

Client Information Form

Date Have you been in before with this pet or with another pet? Yes No

Owner(s) Primary Phone

Additional Phone/Home or Cell (circle one)

Spouse's or Co-owners name Cell

Home Address City State Zip

E-mail:

Employer Spouse/Co-Owner's Employer

Title Title

Address Address

Work Phone Work Phone

Referring Veterinarian Hospital

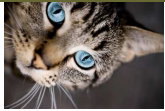

Patient Information

Pet's Name Breed

Check One Male/Neutered Male Female/Spayed Female

Description/Markings-color, special markings, etc.

Birthdate Age

Canine Vaccinations

DHLPP (Distemper/Hepatitis/Leptospirosis/Parvo/Parainfluenza) Due Date

Corona Due Date Rabies Due Date

Bordetella (Kennel Cough) Due Date

Feline Vaccinations

FVRCP Feline Distemper/Rhinotracheitis/Calici Virus Due Date

FELV Feline Leukemia Due Date Rabies Due Date

AS LEGAL OWNER OR RESPONSIBLE AGENT OF THE ABOVE ANIMAL, I AGREE TO MAKE PAYMENT FOR THE SERVICES RENDERED UPON DISCHARGE OF THE PATIENT.

Method of Payment Cash Check VISA MasterCard Care Credit

WE DO NOT BILL